

FRONT ELEVATION

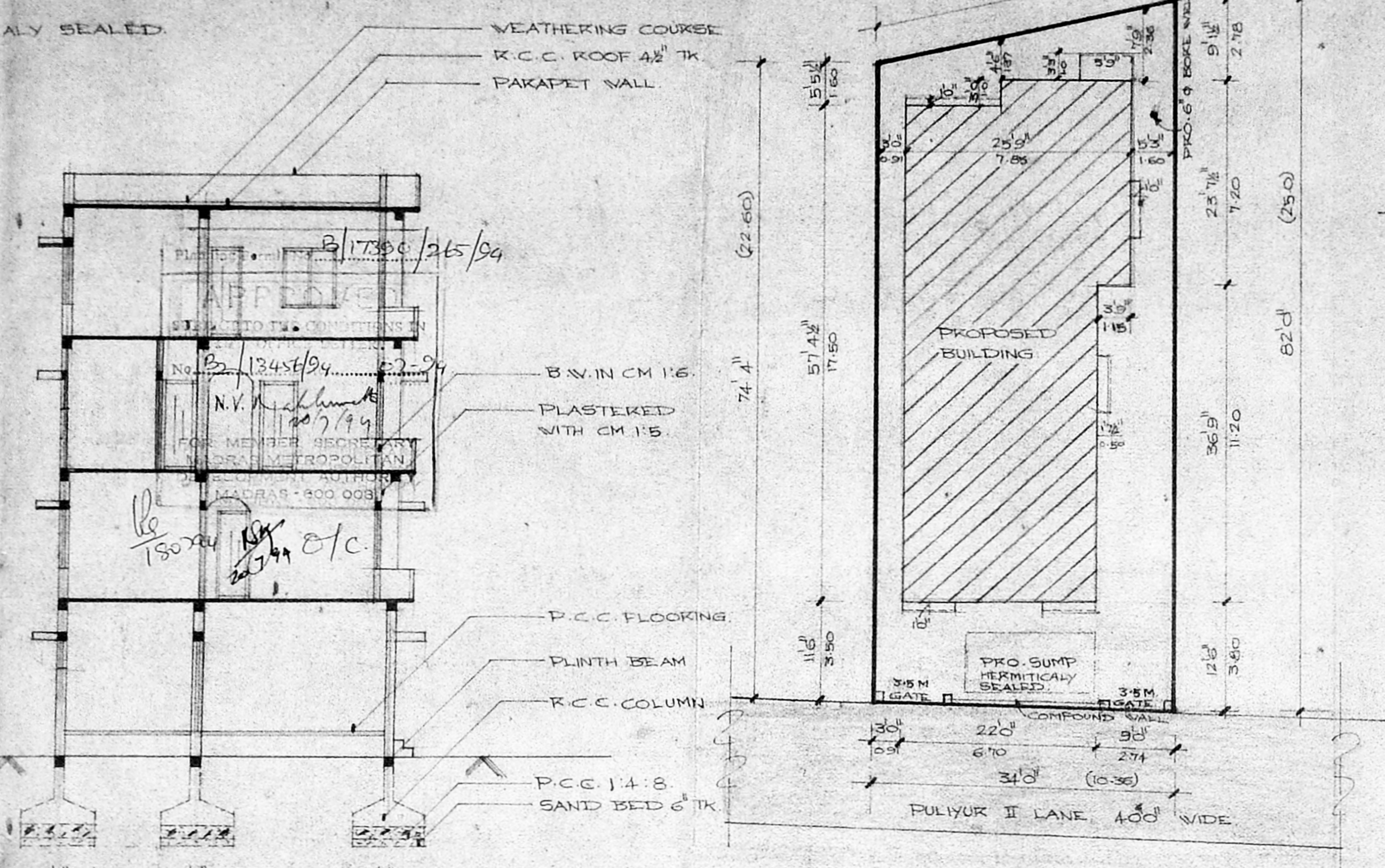

SITE PLAN
SCALE 1:150

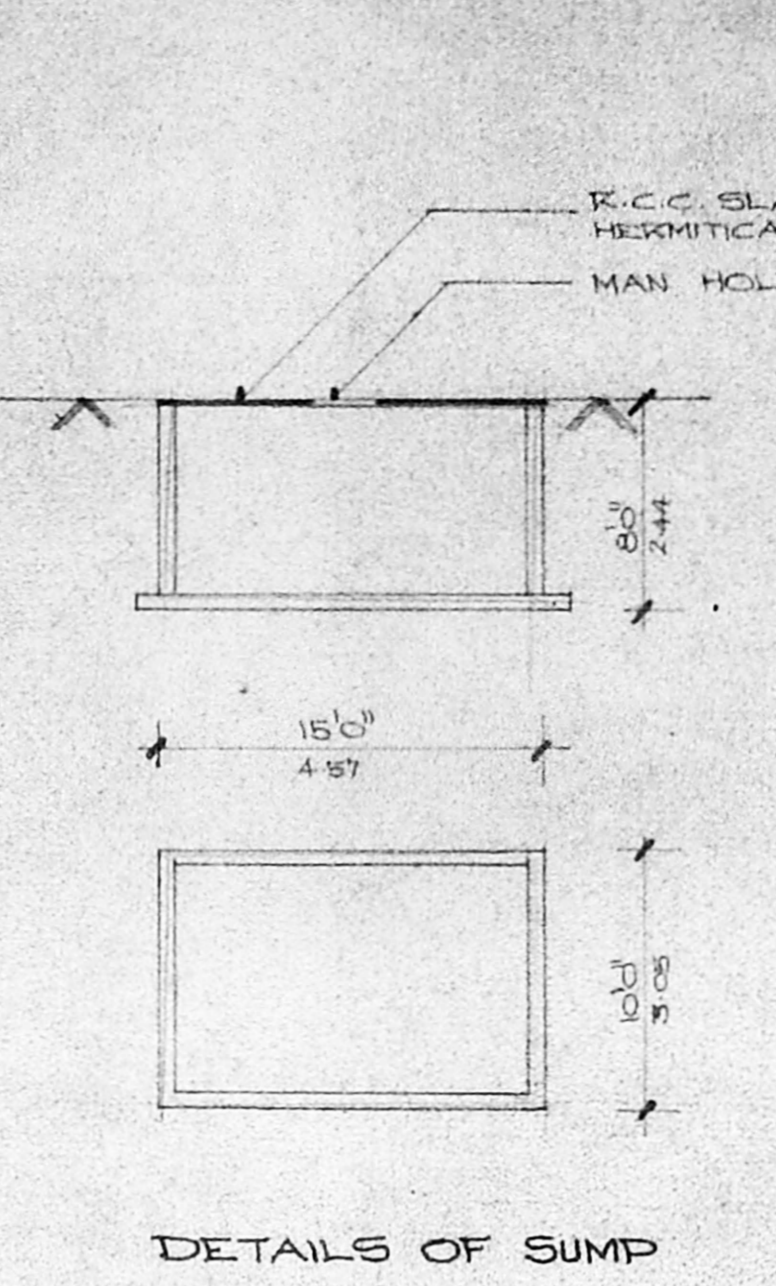

DETAILS OF SUMP

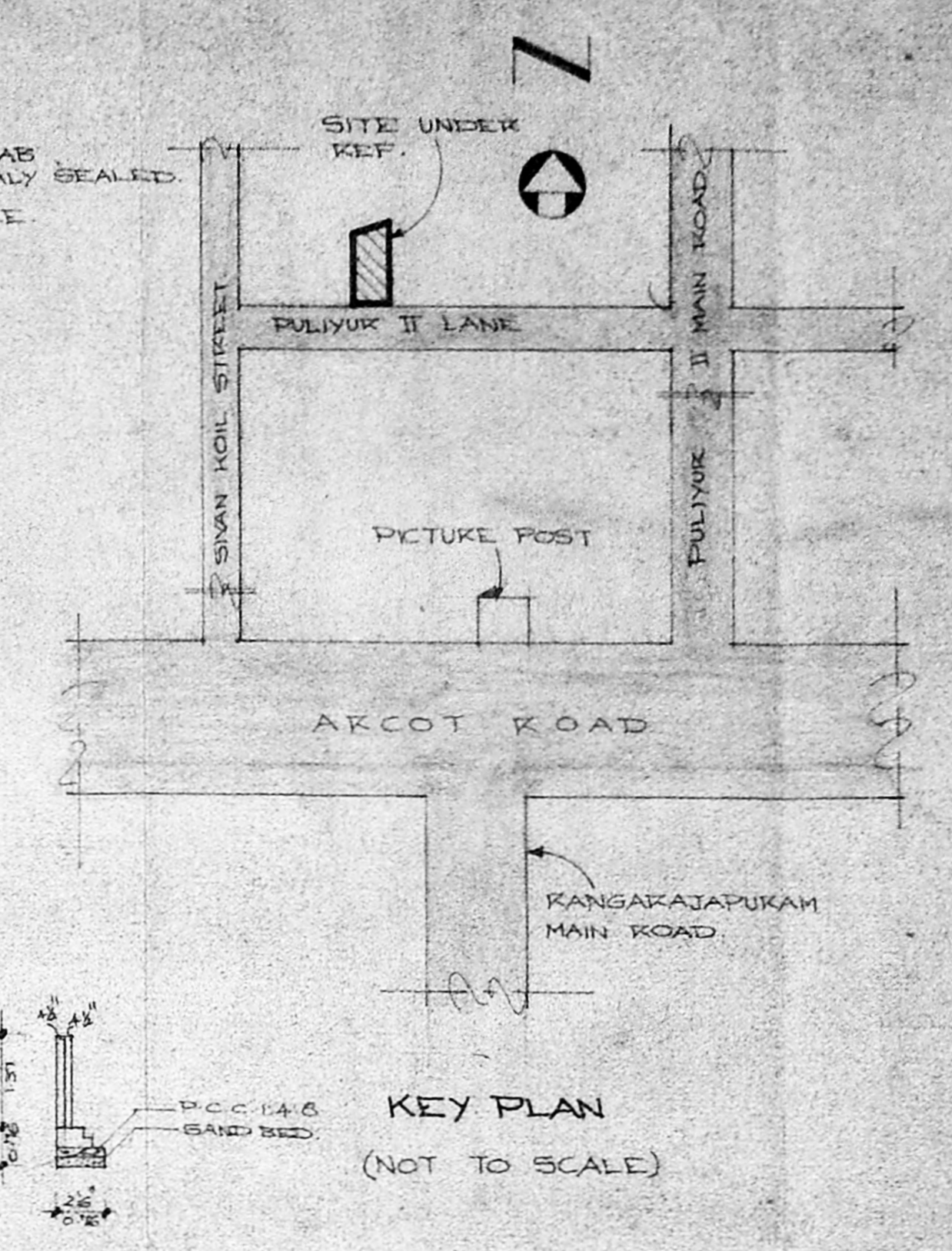

KEY PLAN
(NOT TO SCALE)

SECTION ON
COMPOUND WALL

SECTION ON - A - A

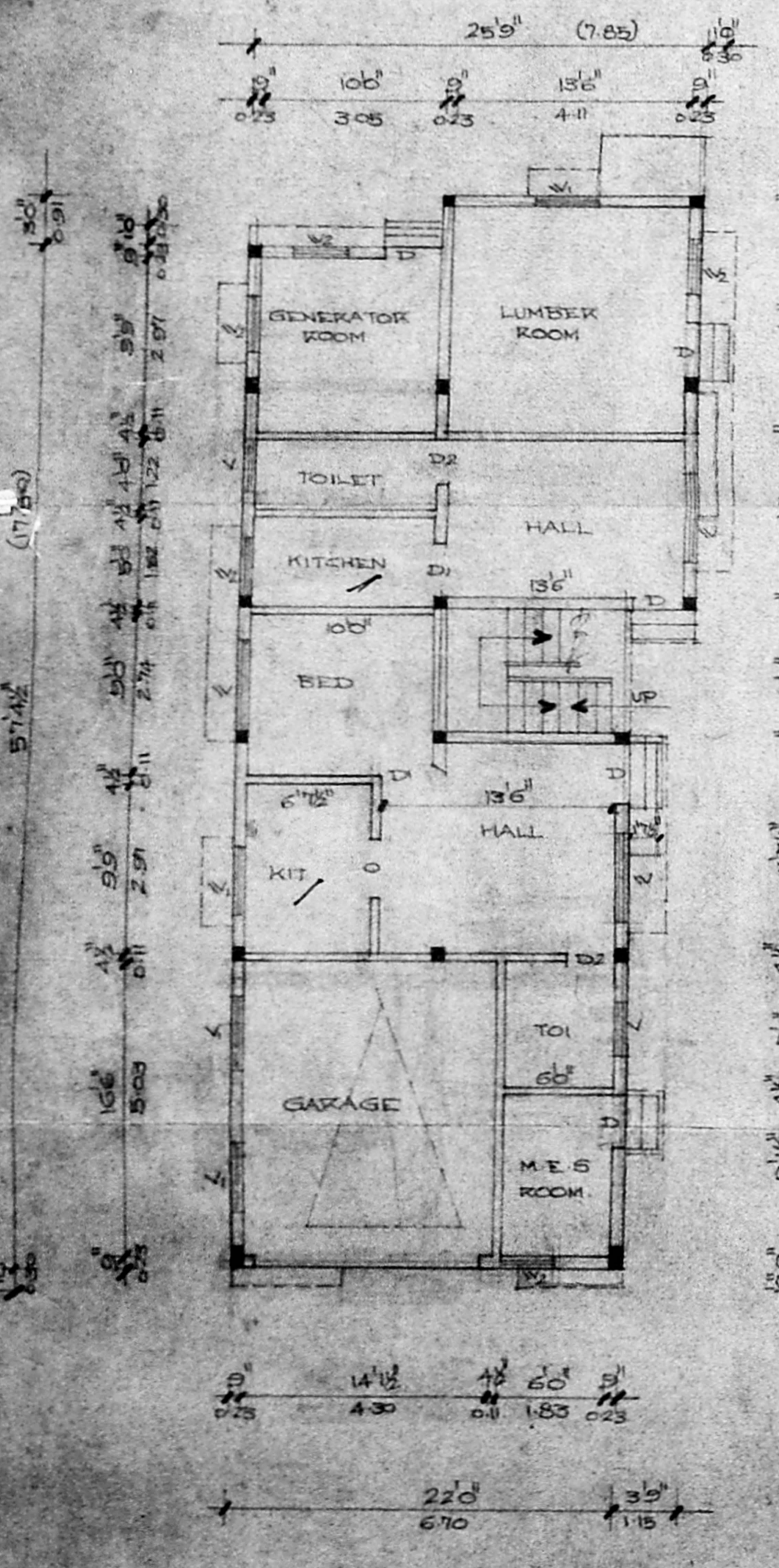

GROUND FLOOR PLAN

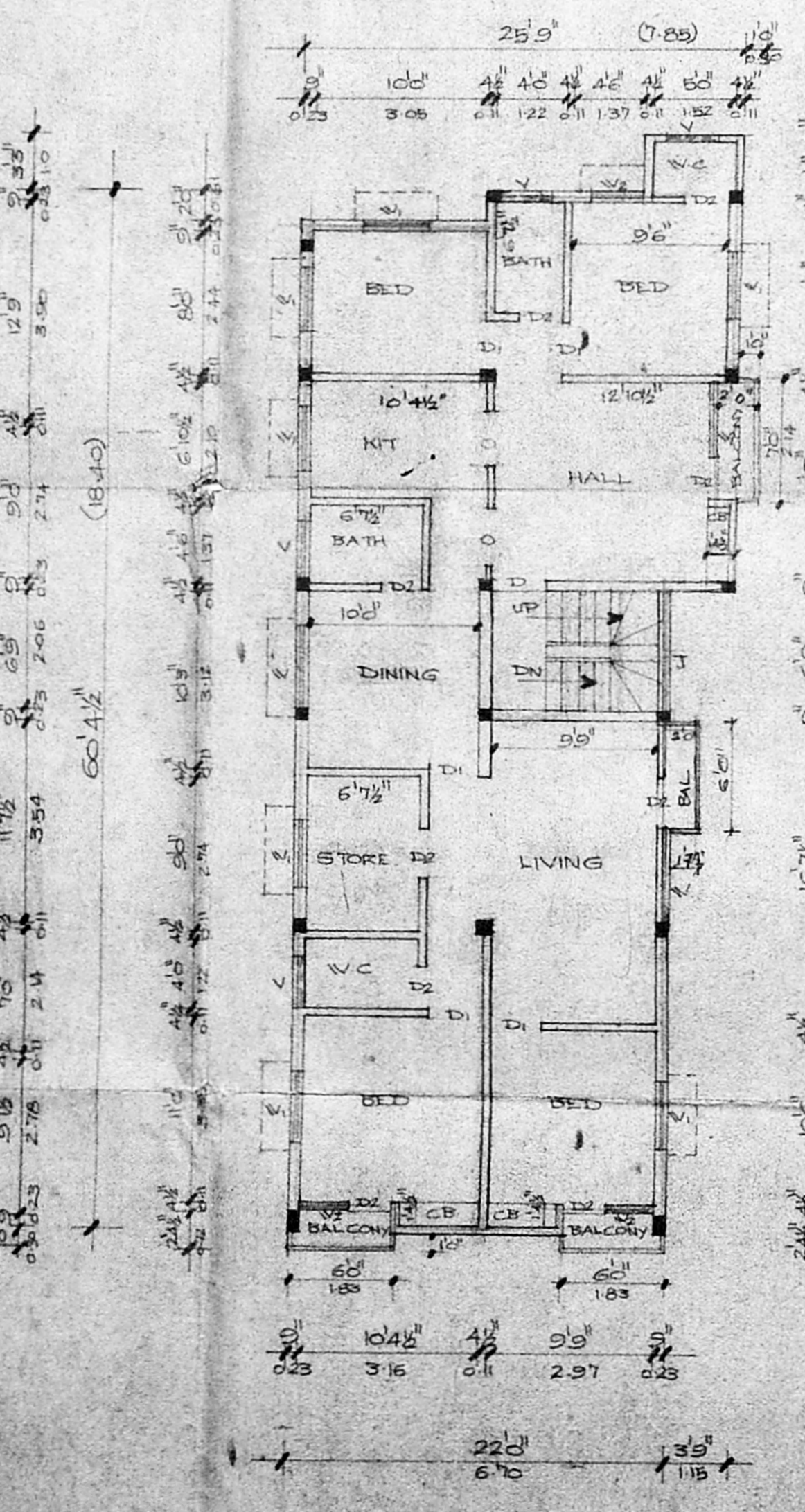

FIRST FLOOR PLAN

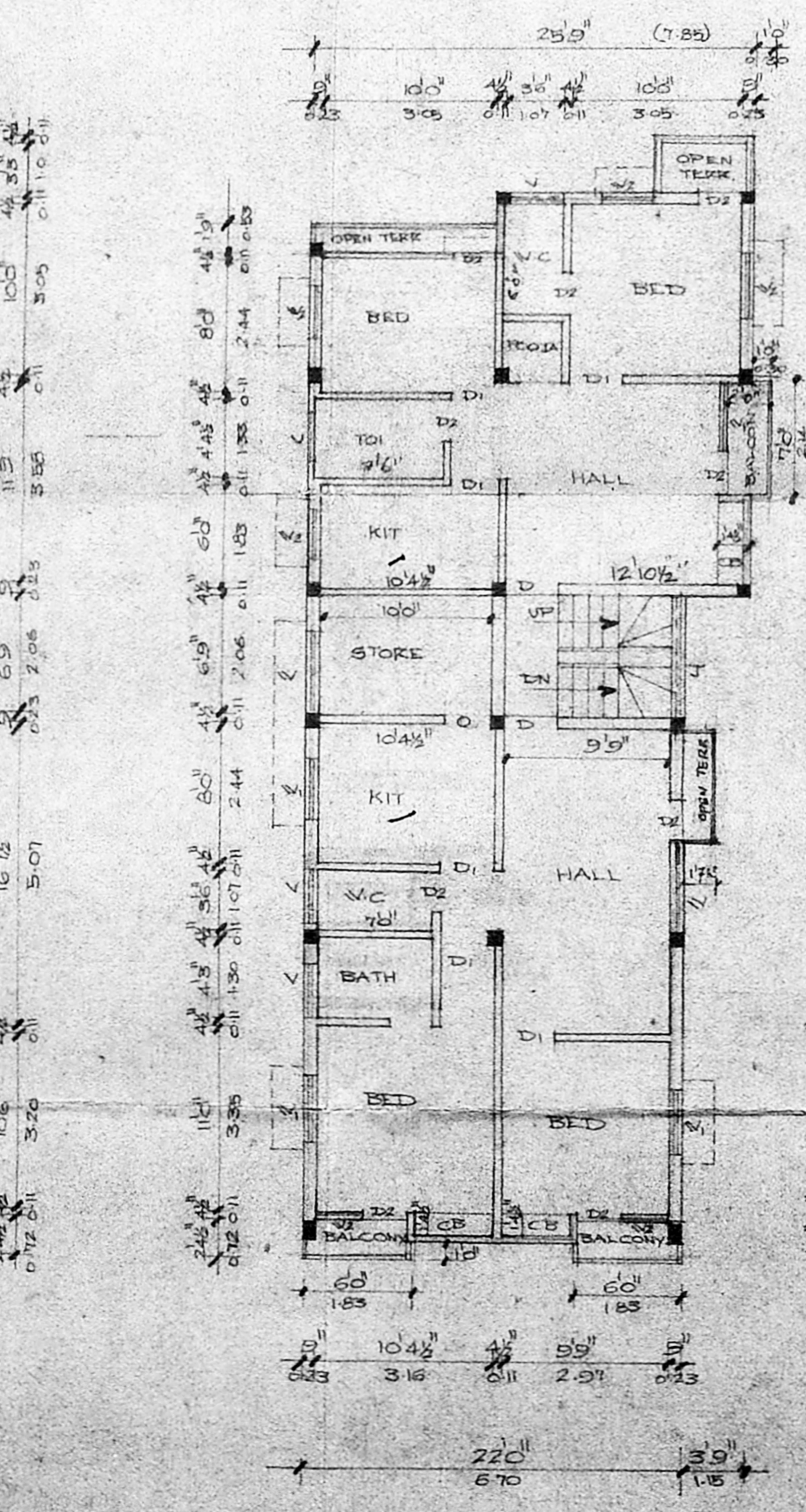

SECOND FLOOR PLAN

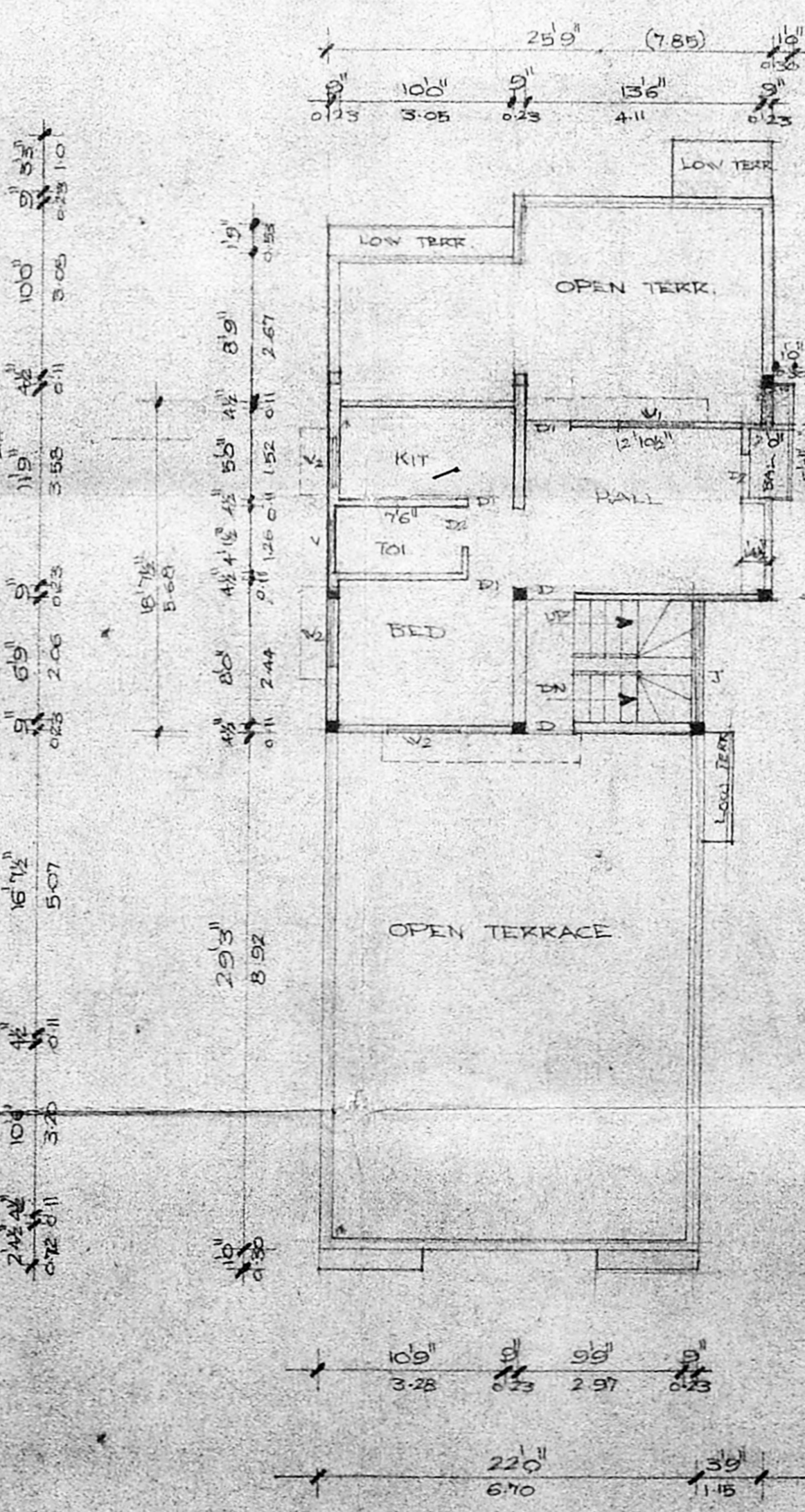

THIRD FLOOR PLAN

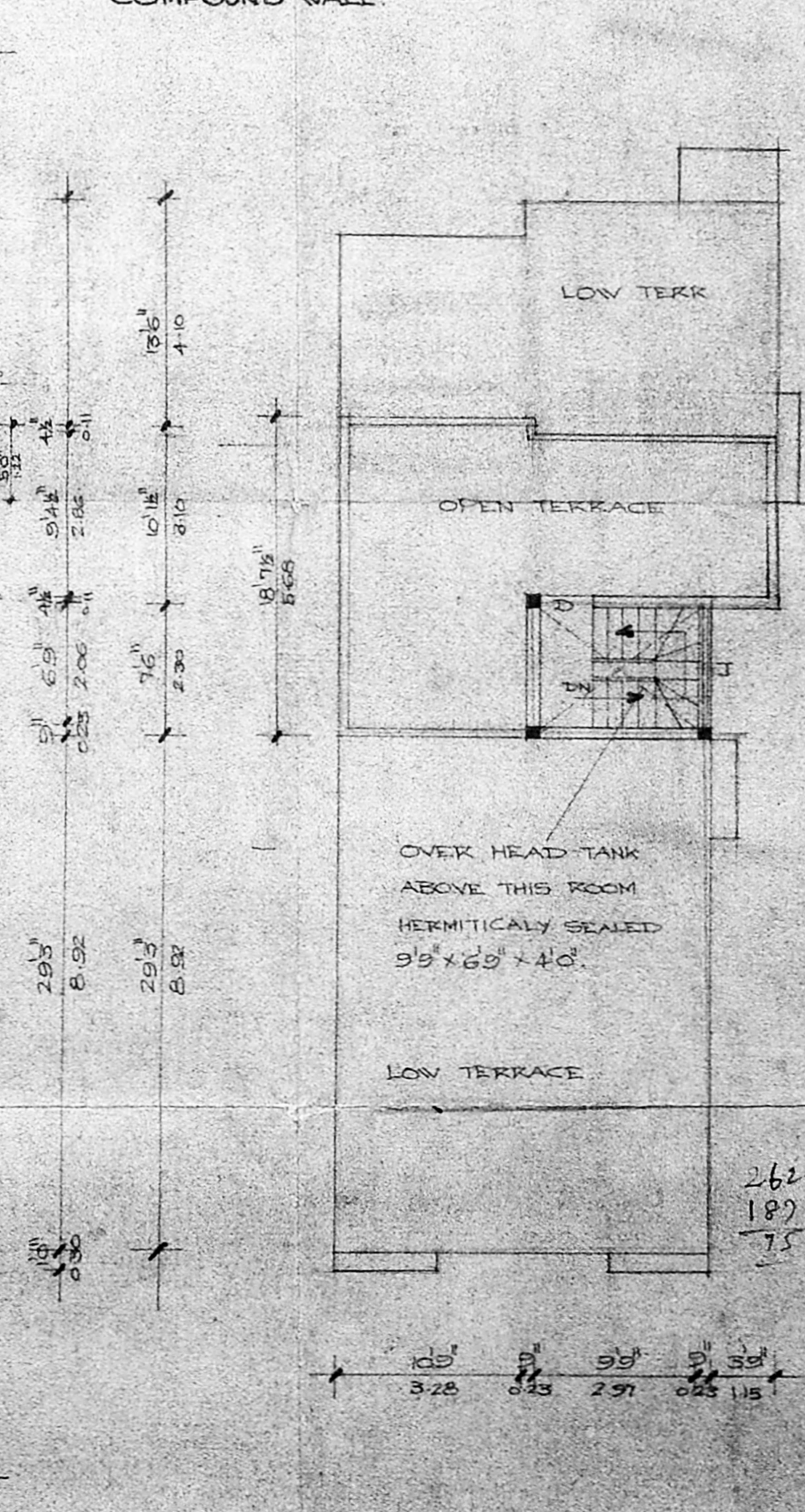

TERRACE FLOOR PLAN

JOINERIES

D DOOR	33' x 70"	10 x 214
D1 "	30' x 70"	0.91 x 214
D2 "	28' x 70"	0.76 x 214
V WINDOW	50' x 50"	1.52 x 1.52
V1 "	40' x 50"	1.22 x 1.52
V2 "	30' x 50"	0.91 x 1.52
V VENTILATOR	30' x 20"	0.91 x 0.61
J JALY	69' x 70"	2.06 x 2.14
V1 VENTILATOR	40' x 20"	1.22 x 0.61

REFERENCE

- PROPOSAL
- ROAD
- BOUNDARY

AREA SCHEDULE

TOTAL EXTENT	250.50
PRO. GROUND FLOOR (EXCEPT NON FSI AREA)	69.00
PRO. FIRST FLOOR	134.10
PRO. SECOND FLOOR	130.80
PRO. THIRD FLOOR	41.10
TOTAL PLINTH AREA	375.00
PLAT COVERAGE	83.53%
F.S.I	1.497

PLAN SHOWING THE PROPOSED CONSTRUCTION OF THE RESIDENTIAL FLATS AT DOOR NO. 12 B, PULIYUR II LANE, II MAIN ROAD, KODAMBAKKAM, MADRAS - 24. T.S. NO. 100, BLOCK NO. 7 OF PULIYUR VILLAGE. CORPORATION DIVISION NO. 118. SCALE 1:100.

K. NARASIMHAN
K. NARASIMHAN, P.E.
CLASS - I
LICENSED SURVEYOR TO THE CORPORATION OF MADRAS
CONSULTING ENGINEER
P.O. 21/21-3, ARABIA ROAD, PULIYUR
KODAMBAKKAM, MADRAS - 600 026
OWNER: J. ERNEST
L. SURVEYOR